

CORE SITE		DRAWING				SCALE		1:100	NORTH	PROJECT	
ARCHITECTURAL DOCUMENTATION OF BAPU'S HOUSE, PORBANDAR		SHEET, TITLE :	FLOOR PLANS	DRAWN BY :	NAEEM	<div><div></div>SECTIONAL CUT</div>	<div><div><div></div><div></div><div></div><div></div><div></div></div><div><div>-0.5</div><div>0</div><div>1</div><div>3</div><div>5 M</div></div></div>	<div></div>	GANDHI HERITAGE SITES MISSION SABARMATI ASHRAM PRESERVATION AND MEMORIAL TRUST		
		DRG. NO. :	GHSM/POR/BAP/01/01							CHECKED BY :	RUPESH
		DATE :	01-10-2016								

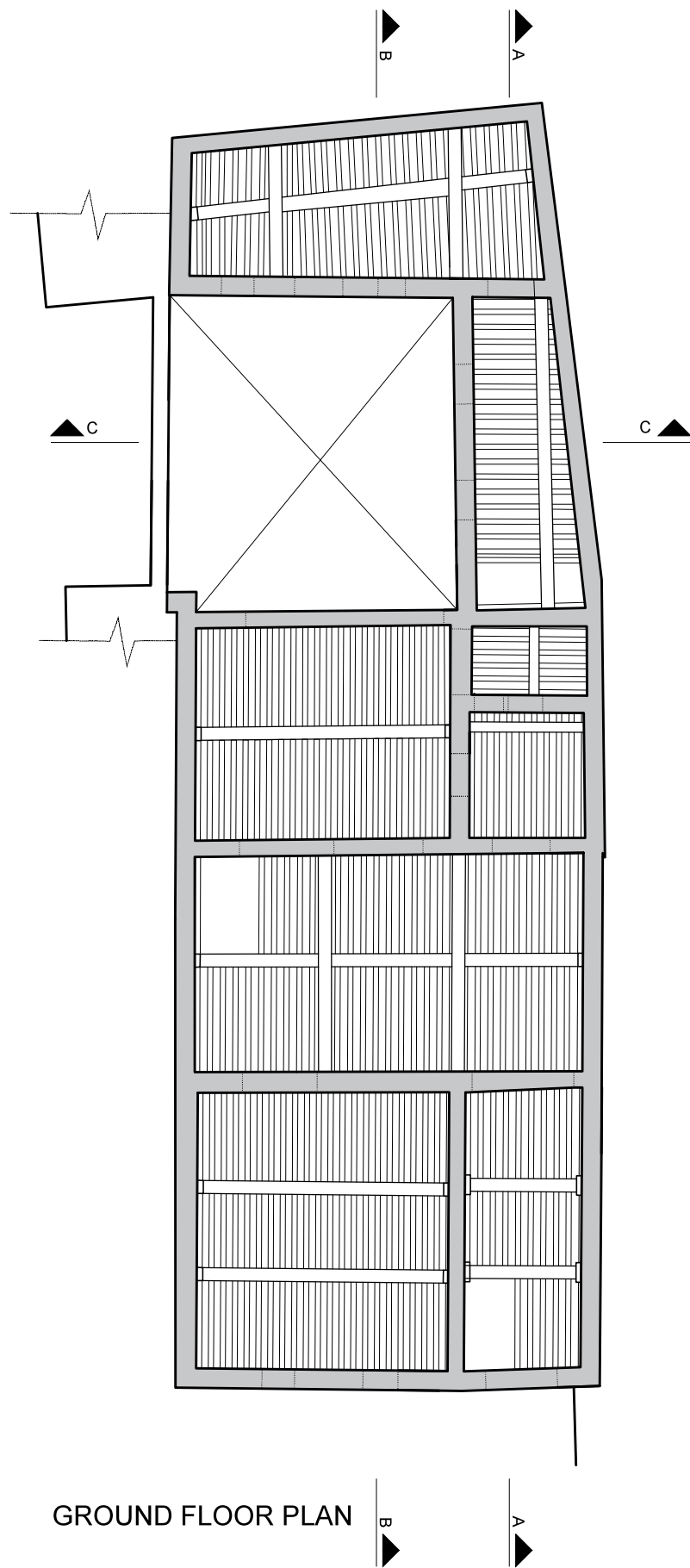

GROUND FLOOR PLAN

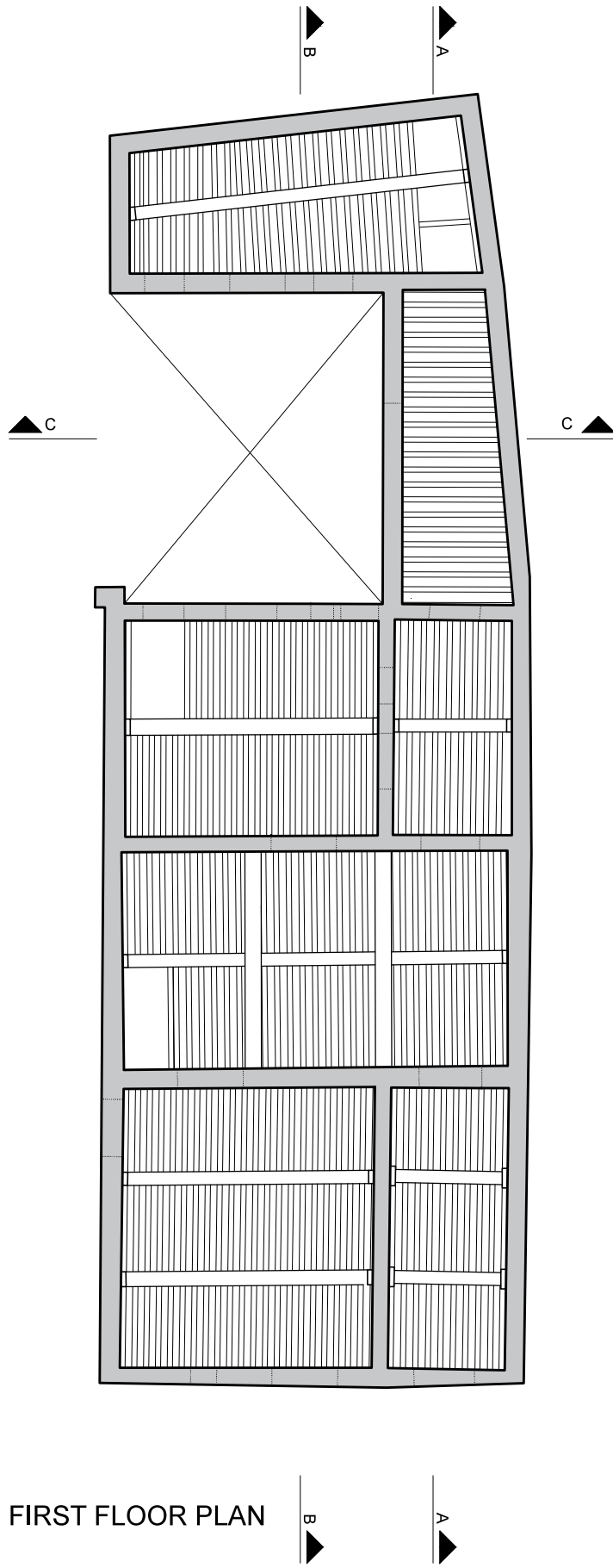

FIRST FLOOR PLAN

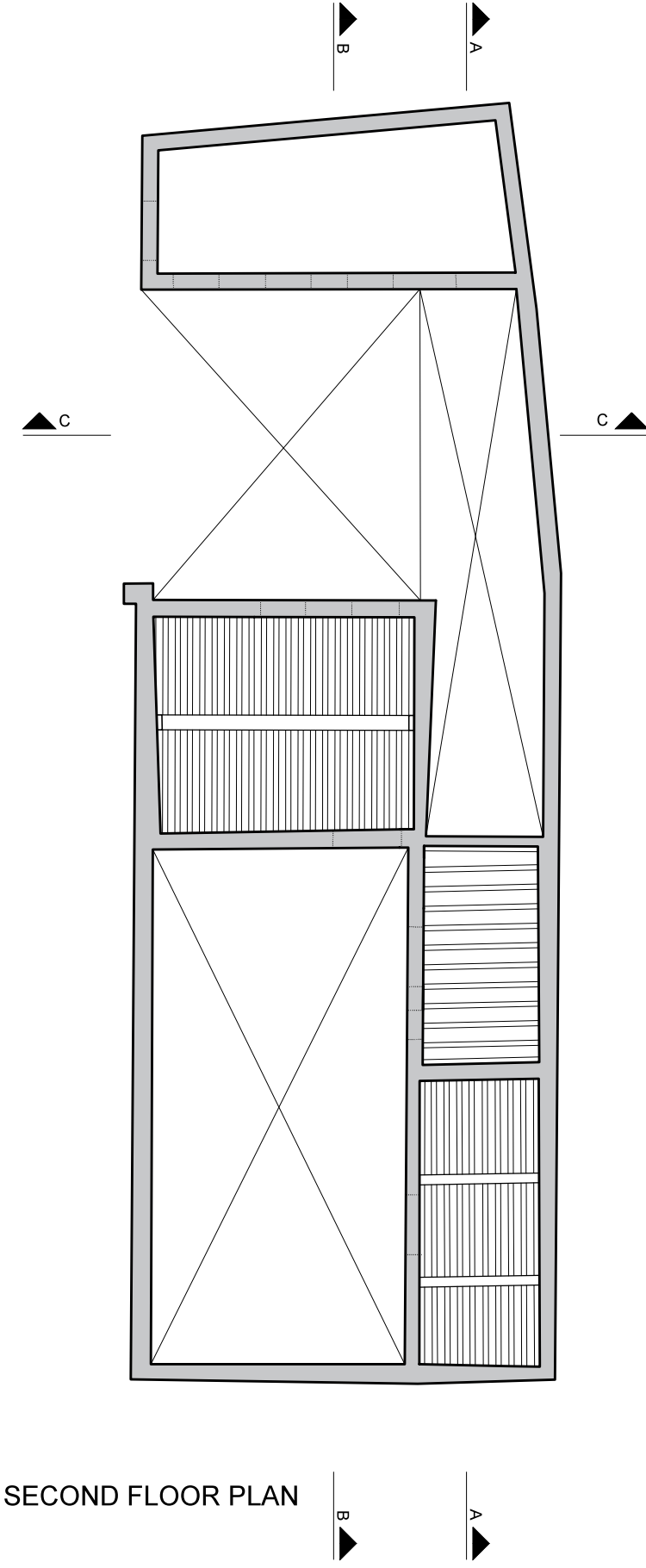

SECOND FLOOR PLAN

CORE SITE	DRAWING				SCALE	1:100	NORTH	PROJECT
ARCHITECTURAL DOCUMENTATION OF BAPU'S HOUSE, PORBANDAR	SHEET. TITLE :	INVERTED FLOOR PLANS	DRAWN BY :	NAEEM				GANDHI HERITAGE SITES MISSION SABARMATI ASHRAM PRESERVATION AND MEMORIAL TRUST
	DRG. NO. :	GHSM/POR/BAP/01/02	CHECKED BY :	RUPESH				
	DATE :	01-10-2016						

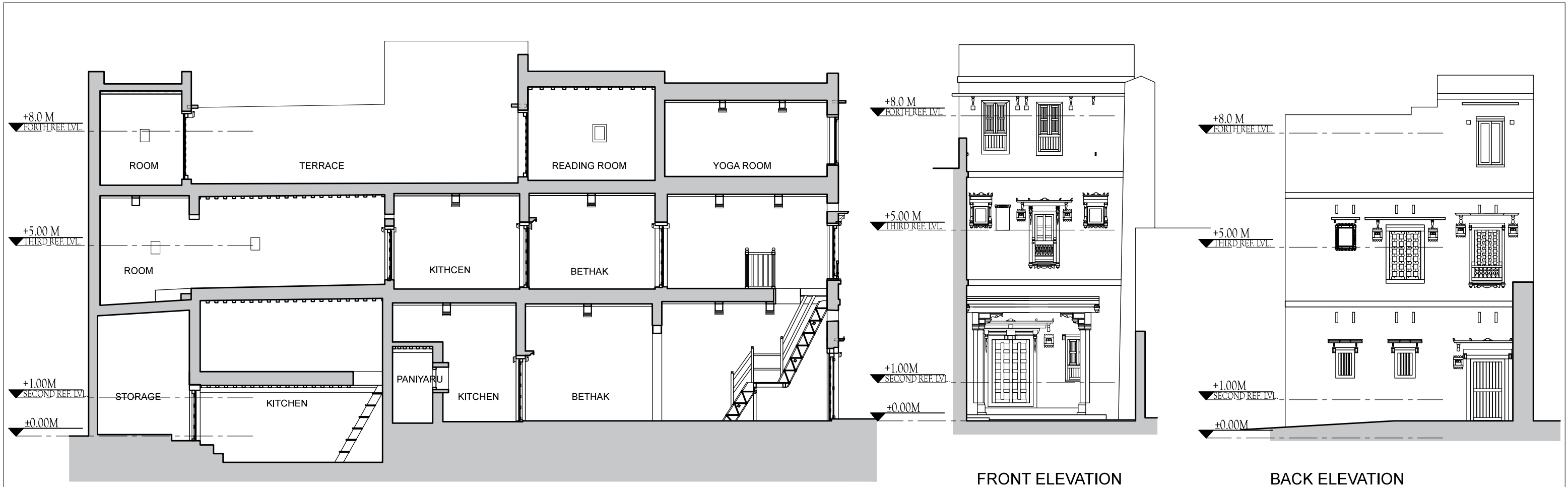

SECTION AA

FRONT ELEVATION

BACK ELEVATION



SECTION BB

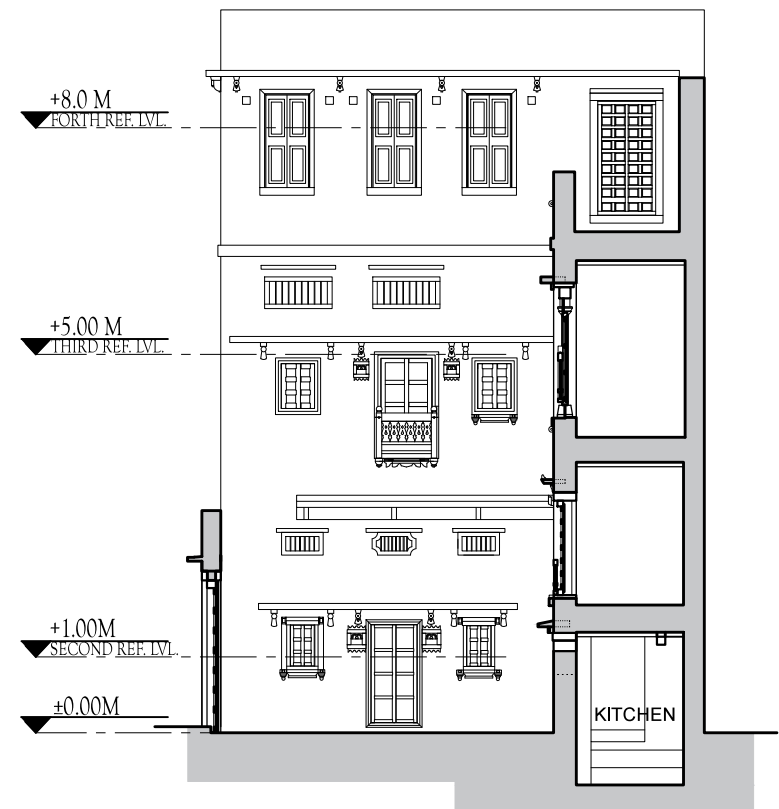

SECTION CC

CORE SITE	DRAWING				SCALE	1:100	NORTH	PROJECT
ARCHITECTURAL DOCUMENTATION OF BAPU'S HOUSE, PORBANDAR	SHEET. TITLE :	SECTIONS AND ELEVATIONS			<div>SECTIONAL CUT</div>			GANDHI HERITAGE SITES MISSION SABARMATI ASHRAM PRESERVATION AND MEMORIAL TRUST
	DRG. NO. :	GHSM/POR/BAP/02/01	DRAWN BY :	MAULIK				
	DATE :	01-10-2016	CHECKED BY :	RUPESH				

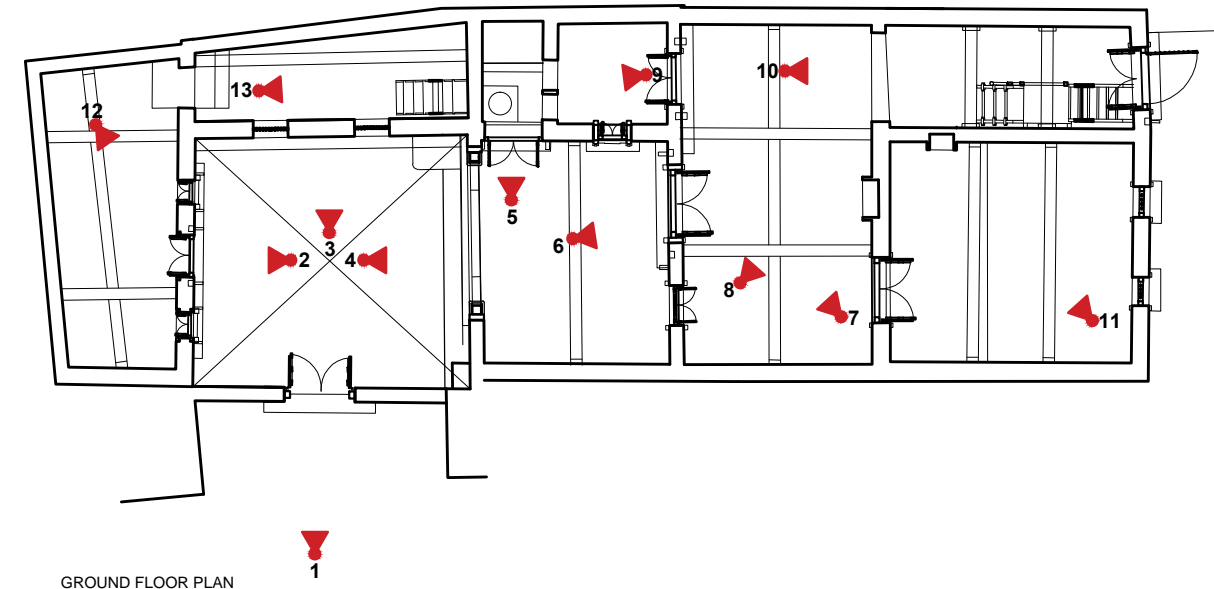

GROUND FLOOR PLAN

1

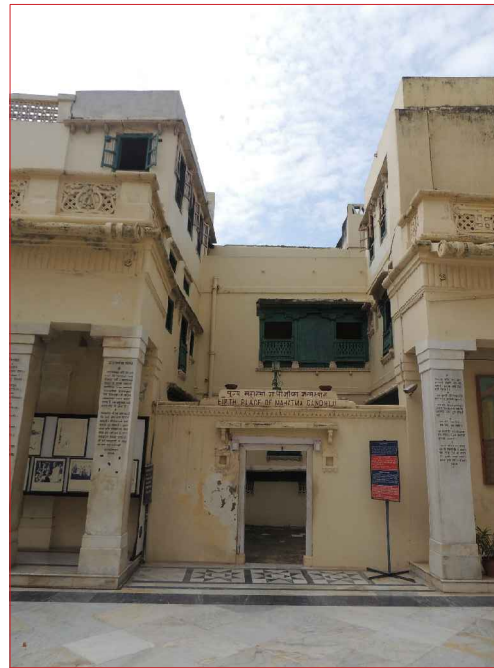

1. MAIN ENTRANCE VIEW FROM OUT SIDE



2. ENTRANCE OF THE SERVANT ROOM



3. FACADE VIEW FROM THE OPEN COURT



4. OSARI



5. UNDERGROUND WATER TANK



6. ENTRANCE OF THE HOUSE

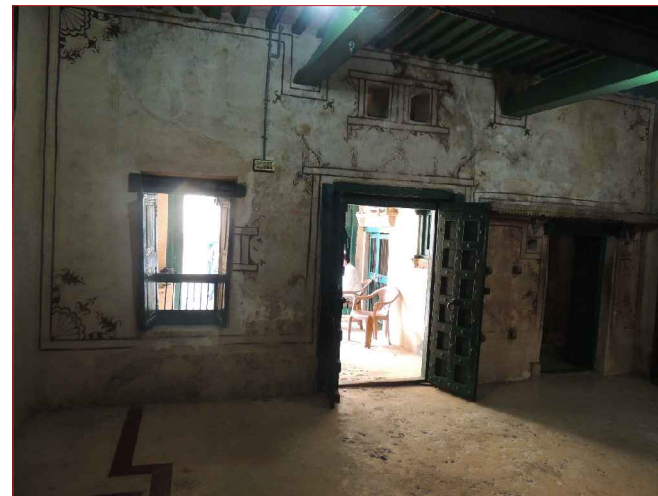

7. ROOM



8. ENTRANCE OF THE ROOM



9. KITCHEN

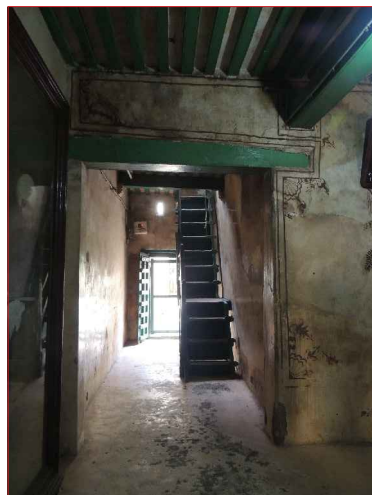

10. STAIRCASE



11. ROOM



12. INTERIOR OF SERVANT ROOM

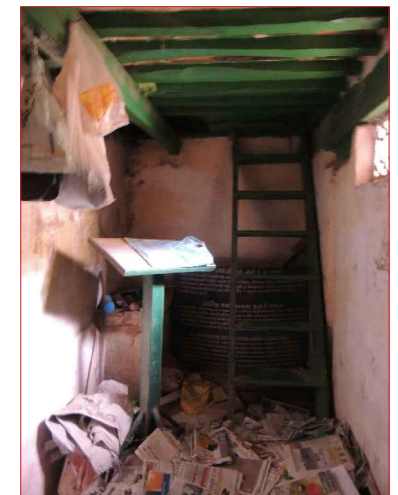

13. INTERIOR OF SERVANT ROOM

CORE SITE	DRAWING		SCALE	NORTH	PROJECT
BAPU'S HOUSE, PORBANDAR.	SHEET TITLE : DRG. NO. : DATE :	PHOTO DOCUMENTATION 01 01-10-2016	COMPOSED BY : PRIYANKA KIRI ANNOTATED BY : PRIYANKA KIRI CLICKED BY : PRIYANKA KIRI AND NAEEM SHEIKH	0 1 3 5 M	GANDHI HERITAGE SITES MISSION BAPU'S HOUSE, PORBANDAR.

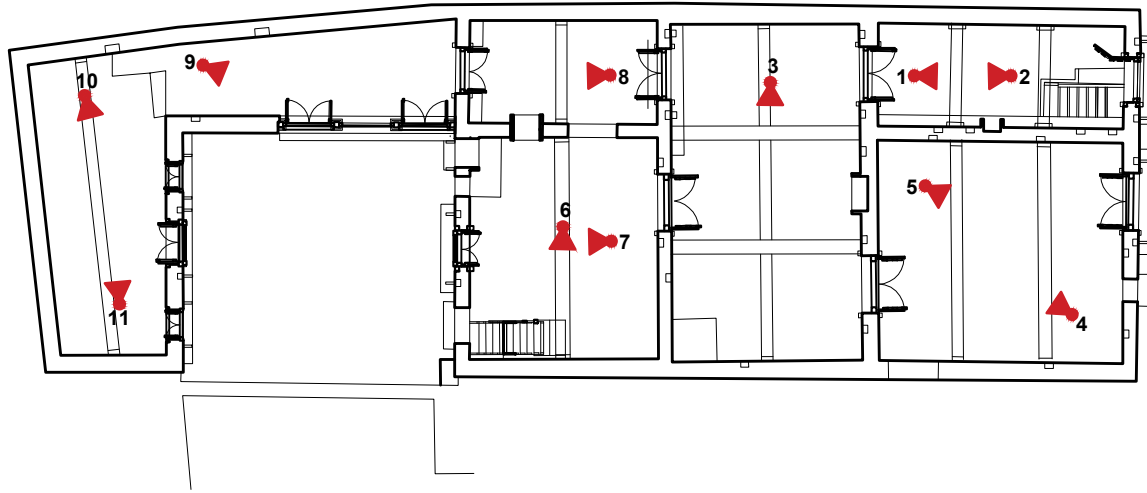

FIRST FLOOR PLAN

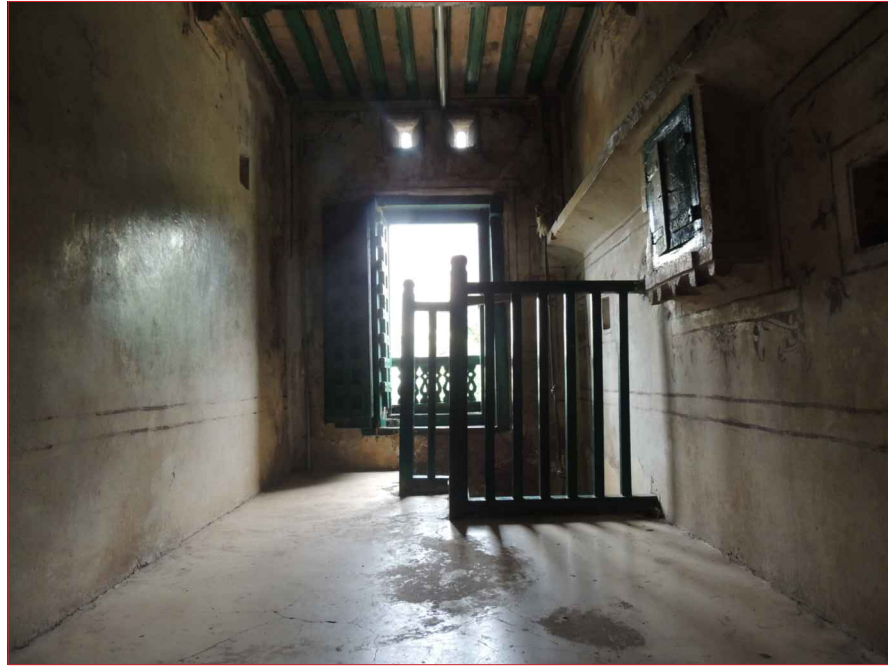

1. STAIR RAILING

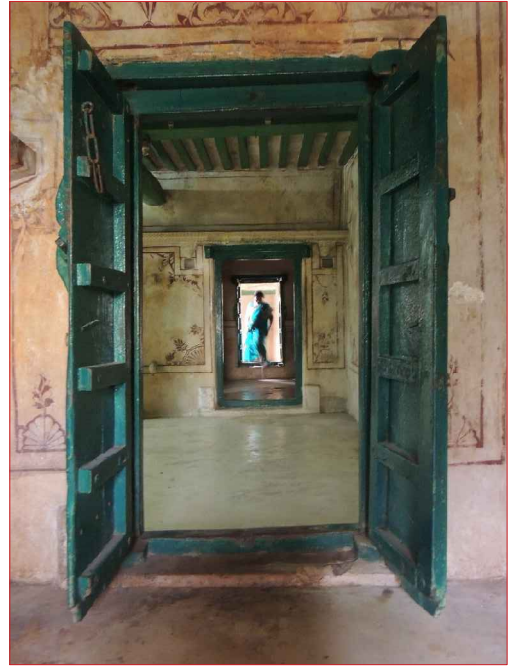

2. DOOR OF THE ROOM



3. ROOM



4. ROOM



5. WINDOW OF THE ROOM



6. STAIRCASE



7. JHAROKHA FROM THE ROOM

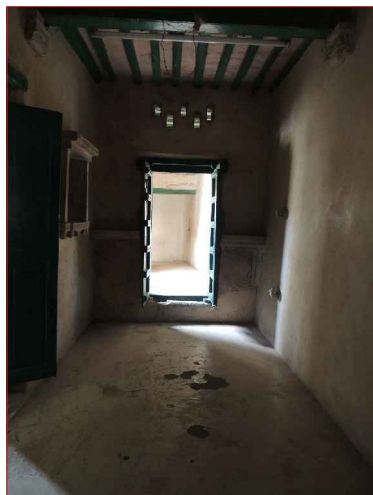

8. ROOM



9. JHAROKHA

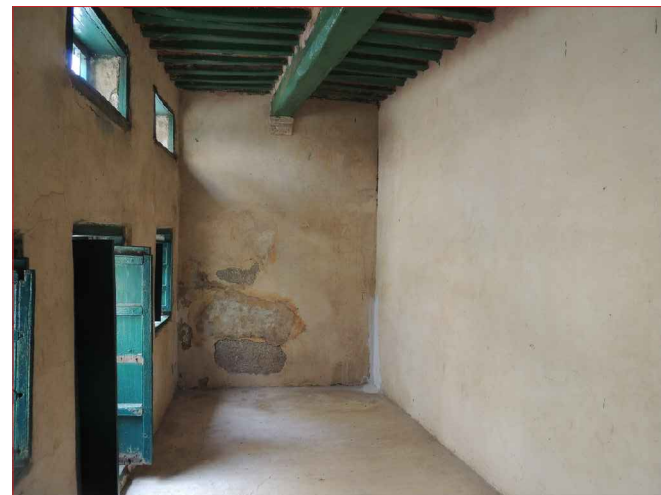

10. ROOM



11. ROOM

CORE SITE	DRAWING		SCALE	NORTH	PROJECT
BAPU'S HOUSE, PORBANDAR.	SHEET TITLE : DRG. NO. : DATE :	PHOTO DOCUMENTATION 02 01-10-2016	COMPOSED BY : PRIYANKA KIRI ANNOTATED BY : PRIYANKA KIRI CLICKED BY : PRIYANKA KIRI AND NAEEM SHEIKH	0 1 3 5 M	GANDHI HERITAGE SITES MISSION BAPU'S HOUSE, PORBANDAR.

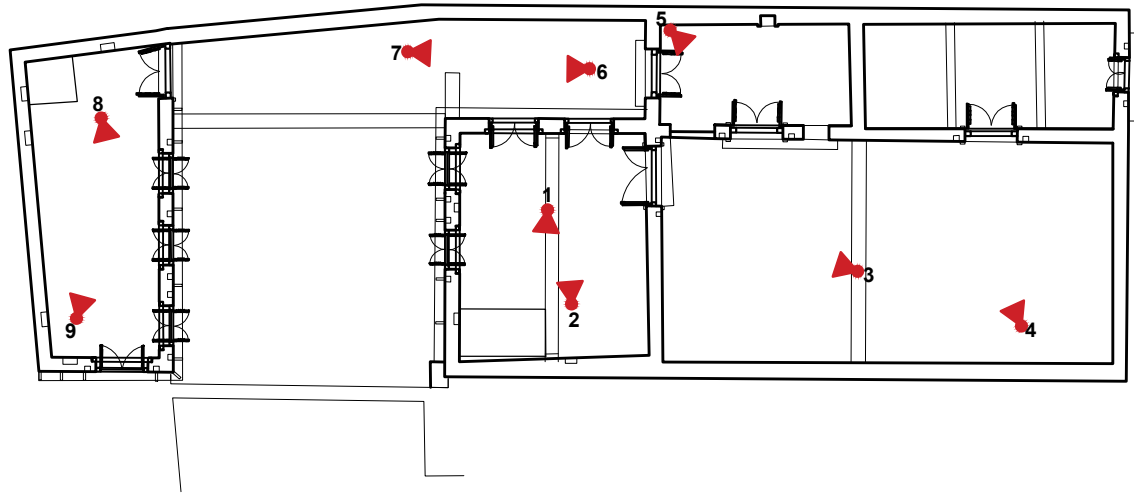

FIRST FLOOR PLAN



1. STAIRCASE RAILING

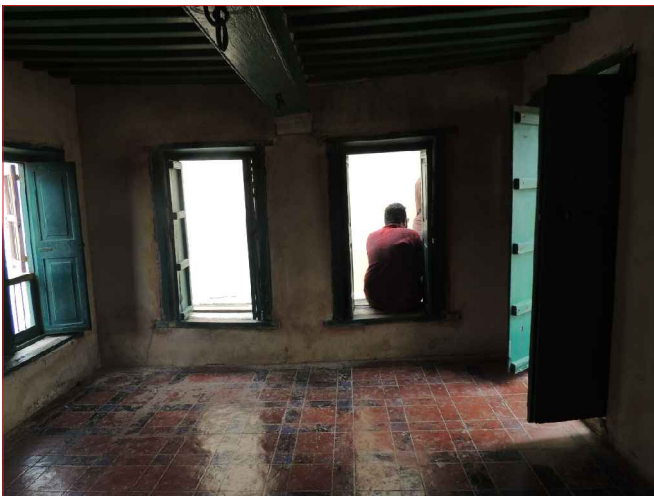

2. ROOM



3. DOOR OF THE ROOM



4. DOORS OF THE ROOM FROM TERRACE



5. DOOR OF THE STUDY ROOM



6. PASSAGE BETWEEN THE ROOMS



7. DOOR OF THE ROOM

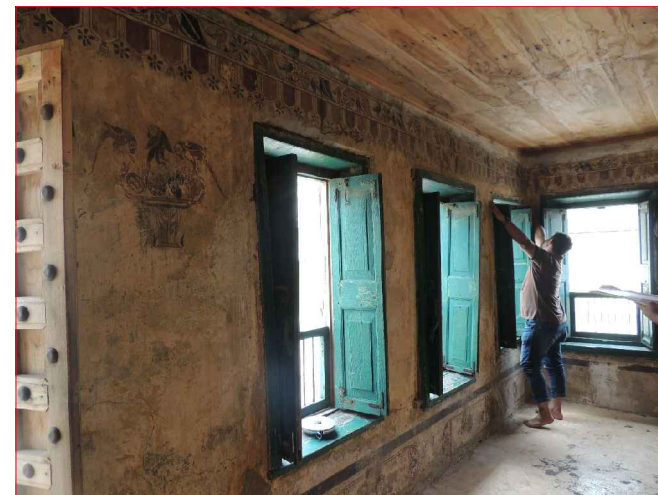

8. ROOM



9. ROOM

CORE SITE	DRAWING	COMPOSED BY : PRIYANKA KIRI	SCALE	NORTH	PROJECT
BAPU'S HOUSE, PORBANDAR.	SHEET TITLE : DRG. NO. : DATE :	PHOTO DOCUMENTATION 03 01-10-2016	0 1 3 5 M		GANDHI HERITAGE SITES MISSION BAPU'S HOUSE, PORBANDAR.