



SITE PLAN

LEGEND FOR BLOCKS

- A - JAMNALAL BAJAJ'S HOME
- B - STAFF QUARTERS
- C - OPEN KITCHEN BLOCK
- D - SHED FOR STORAGE
- E - MACHINE ROOM / GRANARY
- F - GUEST HOUSE
- G - PUMP ROOM

LEGEND FOR TREES

- AM - AMLA
- KS - KATH SAVLI
- TM - TAMARIND
- NM - NEEM
- SR - SARU
- GV - GUAVA
- PM - POMEGRANATE
- TK - TEAK
- LM - LEMON
- KL - KALU BADAM
- JM - JAMUN
- SG - SING
- BV - BOUGAINVILLEA
- BM - BAMBOO
- BL - BEL
- CH - CHIKOO
- CM - CHAMPA
- AN - ANJAN
- SN - SONCAPPA

PROJECT	NOTES				NORTH	<div>SABARMATI ASHRAM PRESERVATION AND MEMORIAL TRUST સાબરમતી અશ્રમ પ્રિઝર્વેશન એન્ડ મેમોરીયલ ટ્રસ્ટ Gandhi Smarak Sangrahalaya, Gandhi Ashram, Ahmedabad - 380 027 ગાંધી સ્મારક સંગ્રહાલય, ગાંધી આશ્રમ, અહમદાબાદ - ૩૮૦ ૦૨૭ ☎ (0) 27557277 (R) 27556659 Fax: 27560569 Email: mahatma@gandhiashramsabarmati.org</div>
BAJAJ WADI WARDHA , MAHARASHTRA		DRG. TITLE : SITE PLAN	SCALE 1:500			
		DRG. NO. : GHSM/WRD/BW/00/01	DRAWN BY : SOURAV			
		DATE: 31-01-2016	CHECKED BY : MADHU			

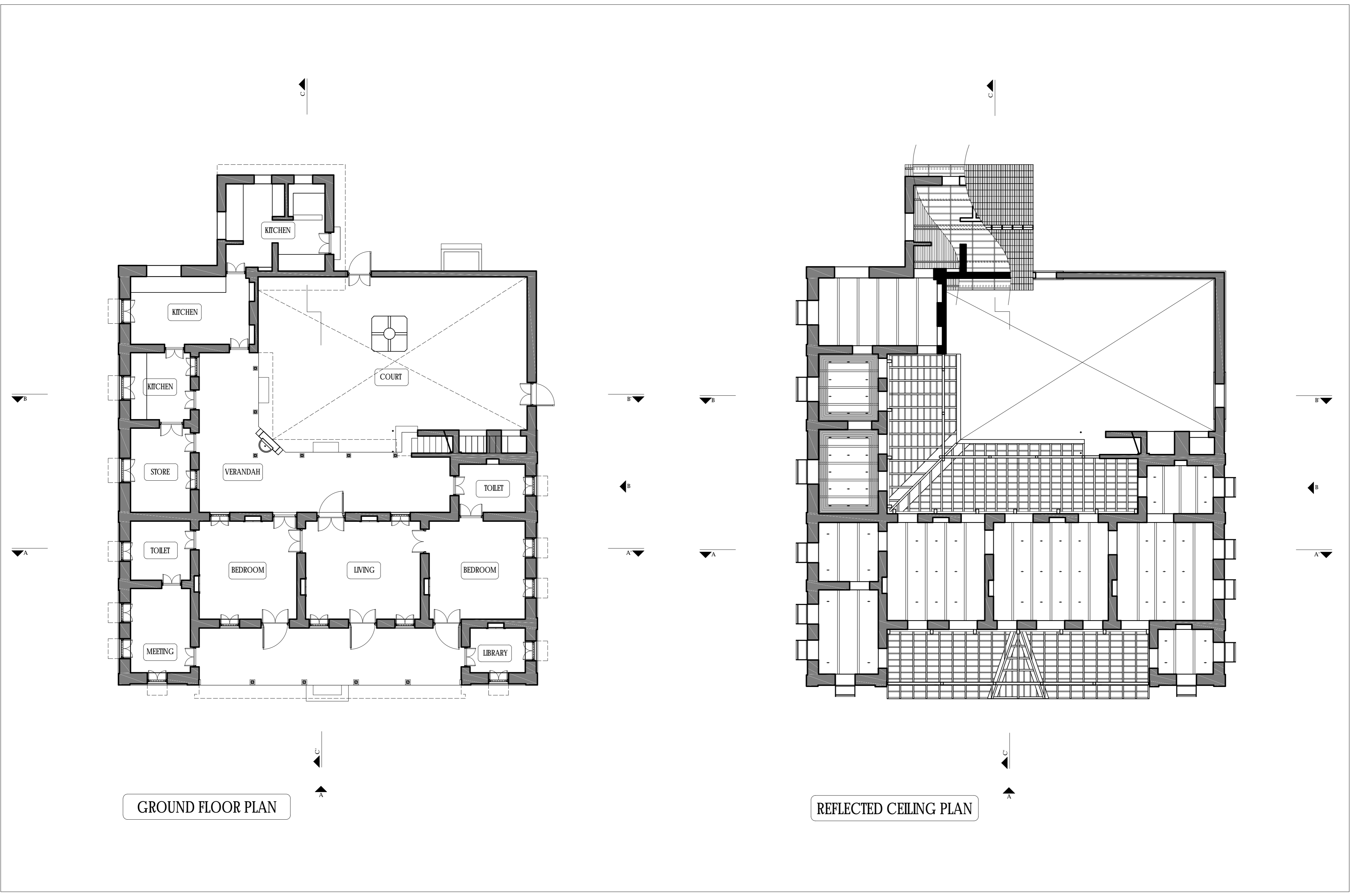

PROJECT	NOTES	DRG. TITLE : GROUND FLOOR PLAN AND REFLECTED CEILING PLAN	SCALE : 1:100	NORTH	SABARMATI ASHRAM PRESERVATION AND MEMORIAL TRUST સાબરમતી આશ્રમ પ્રિઝર્વેશન એન્ડ મેમોરિયલ ટ્રસ્ટ Gandhi Smarak Sangrahalaya, Gandhi Ashram, Ahmedabad - 380 027 ગાંધી સ્મારક સંગ્રહાલય, ગાંધી આશ્રમ, અમદાવાદ - ૩૮૦ ૦૨૭ ☎ (O) 27557277 (R) 27556659 Fax: 27560569 Email: mahatma@gandhiashramsabarmati.org
BAJAJ WADI WARDHA , MAHARASHTRA		DRG. NO. : GHSM-WED/BW/01/01 DATE : 12-02-2016	DRAWN BY : NIYANTA/VIGNESH CHECKED BY : SOURAV		

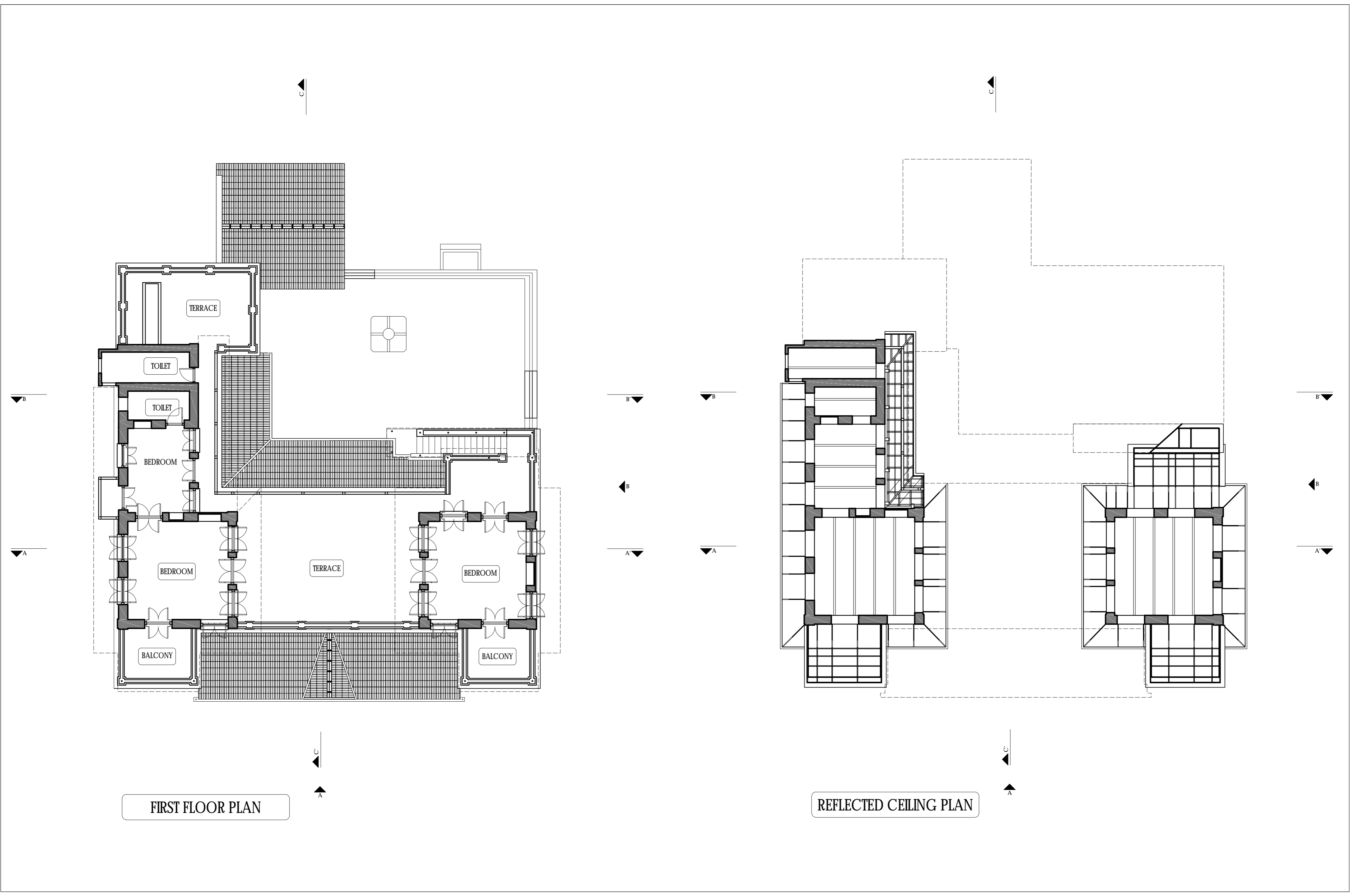

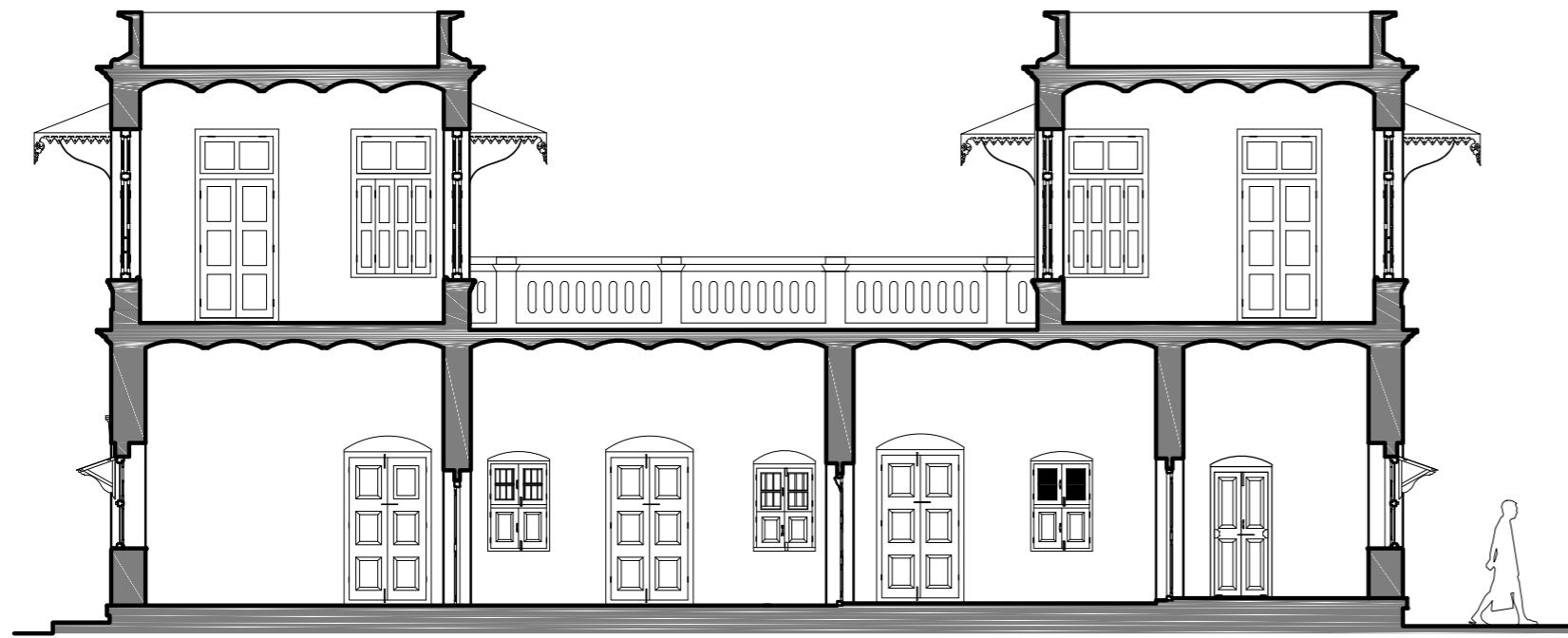

SECTION A

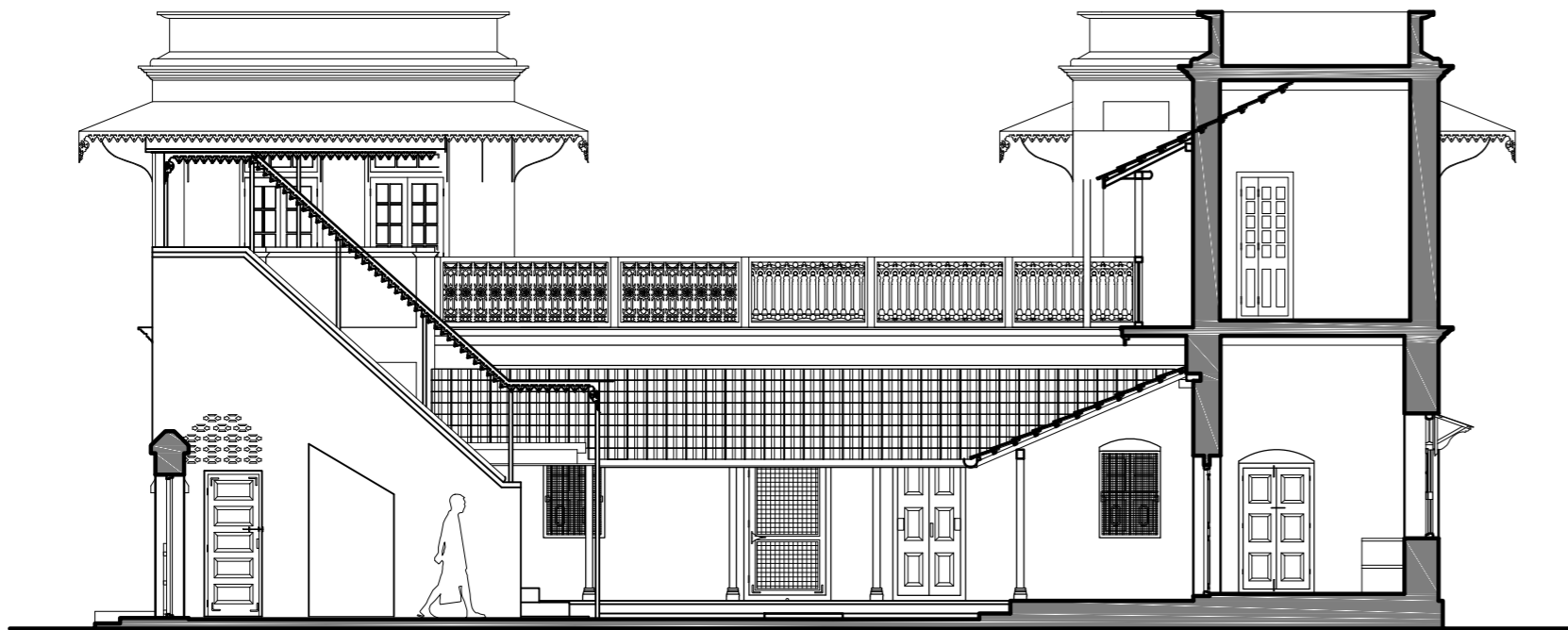

SECTION B

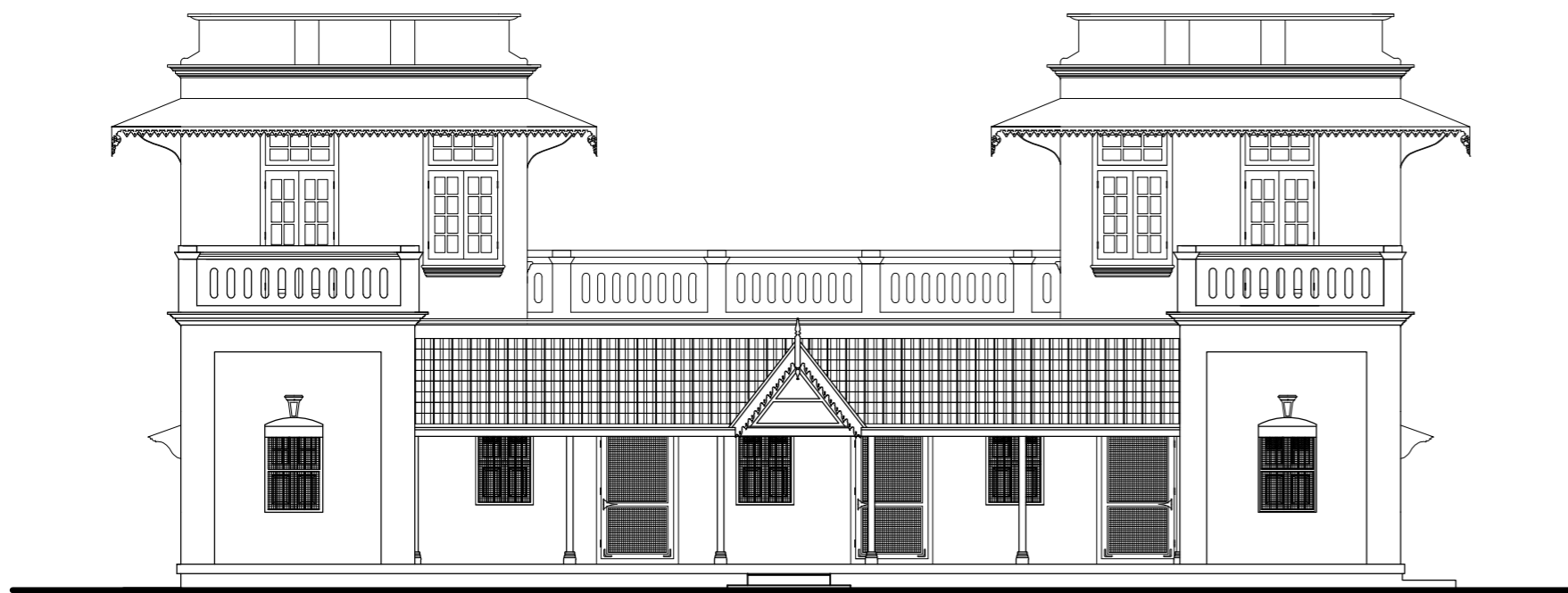

ELEVATION B



SECTION C



ELEVATION A

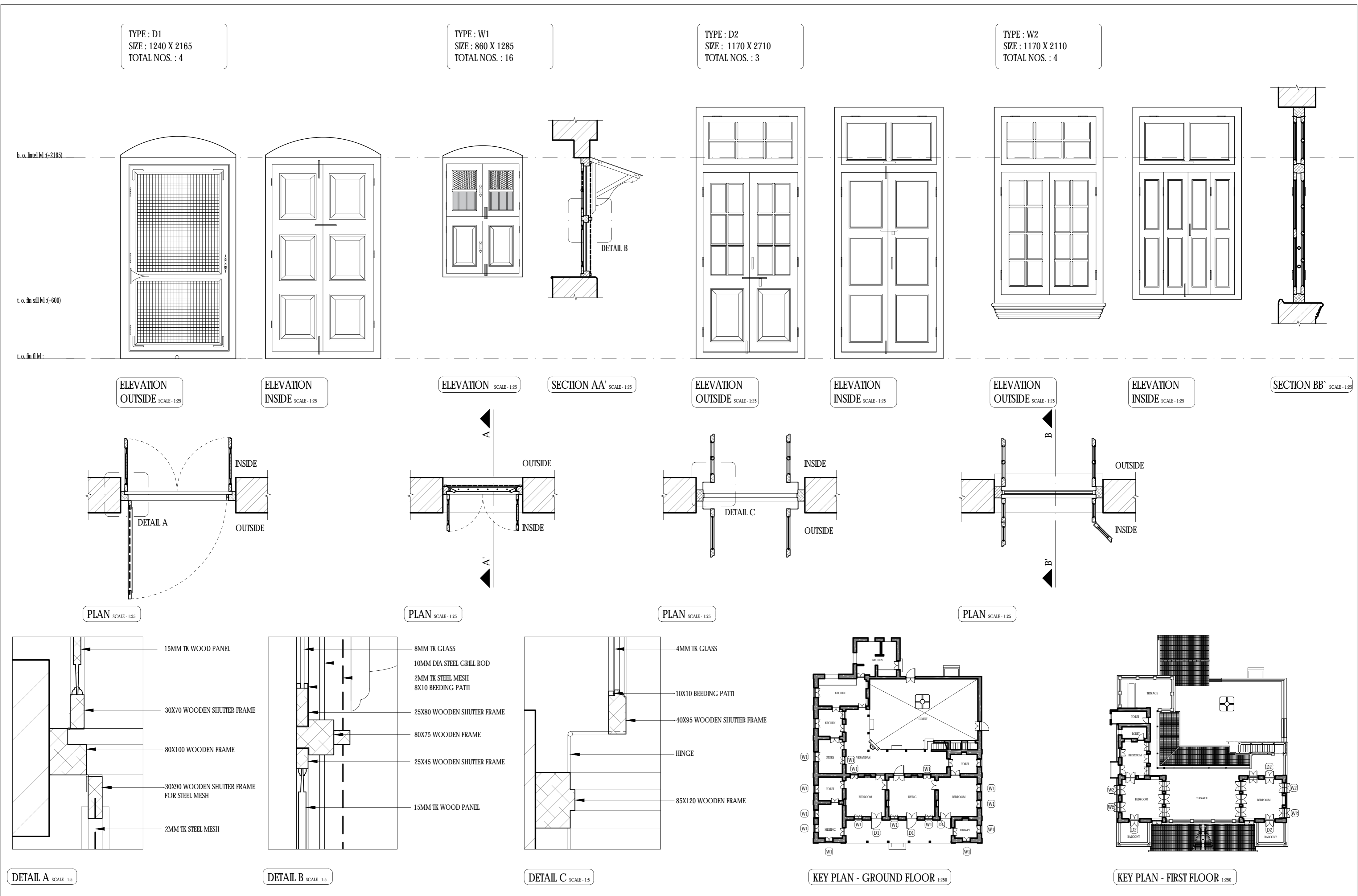



1. ENTRANCE GATE



2. VIEW TOWARDS THE MAIN GATE



3. EXTERIOR VIEW OF HOUSE



4. VIEW OF REAR FACADE



5. VIEW FROM THE WADI



6. VIEW FROM THE BACKYARD



7. APPROACH ROAD TOWARDS GUEST HOUSE



8. GUESTHOUSE



KEY PLAN

PROJECT	NOTES	DRG. TITLE : PHOTO DOCUMENTATION	SCALE 1:2000		NORTH 		SABARMATI ASHRAM PRESERVATION AND MEMORIAL TRUST सावरमती आश्रम प्रिजर्वेशन अंन्ड मेमोरियल ट्रस्ट Gandhi Smarak Sangrahalaya, Gandhi Ashram, Ahmedabad - 380 027 गांधी स्मारक संग्रहालय, गांधी आश्रम, अहमदाबाद - ३८० ०२७ ☎ (O) 27557277 (R) 27556659 Fax: 27560569 Email: muhamas@gandhiashramsabarmati.org
BAJAJ WADI WARDHA , MAHARASHTRA		DRG. NO. : GHSM/WRD/BW/01/06	DRAWN BY : NIYANTA				
		DATE : 10-02-2016	CHECKED BY : MADHU				



1. EXTERIOR VIEW FROM GATE



2. VIEW OF THE HOUSE FROM THE COURTYARD



3. ENTRANCE VERANDAH



4. COURTYARD



5. ROOF DETAIL



6. ROOF DETAIL AT ENTRANCE



7. ENTRANCE PORCH



KEY PLAN



8. INTERIOR VIEW



9. INTERIOR VIEW