

SITE PLAN

DRG. TITLE : GROUND FLOOR PLAN

| CORE SITE | DRAWING | | | | SCALE | 1:100 | NORTH | PROJECT |
|--|-----------------------------|--------------------------------|----------------------|-----------------------|--------------------|-------|-------|---|
| NATUN BARI SHANTINIKETAN, WEST BENGAL | SHEET. TITLE : SITE PLAN | DRG. NO. : GHSM/SHANT/NB/01 | DATE : 02-05-2018 | DRAWN BY : MOUMITA | CHECKED BY : ND | | | <p>SABARMATI ASHRAM PRESERVATION AND MEMORIAL TRUST साबरमती आश्रम प्रिजर्वेशन अँड मेमोरियल ट्रस्ट Gandhi Smarak Sangrahalaya, Gandhi Ashram, Ahmedabad - 380 027 गांधी स्मारक संग्रहालय, गांधी आश्रम, अहमदाबाद - ३८० ०२७ ☎ (O) 27557277 (R) 27556659 Fax: 27560569 Email: mahatma@gandhiashramsabarmati.org</p> |

- BRICK
- WOOD
- STEEL
- EARTH
- THATCH ROOF
- CLAY

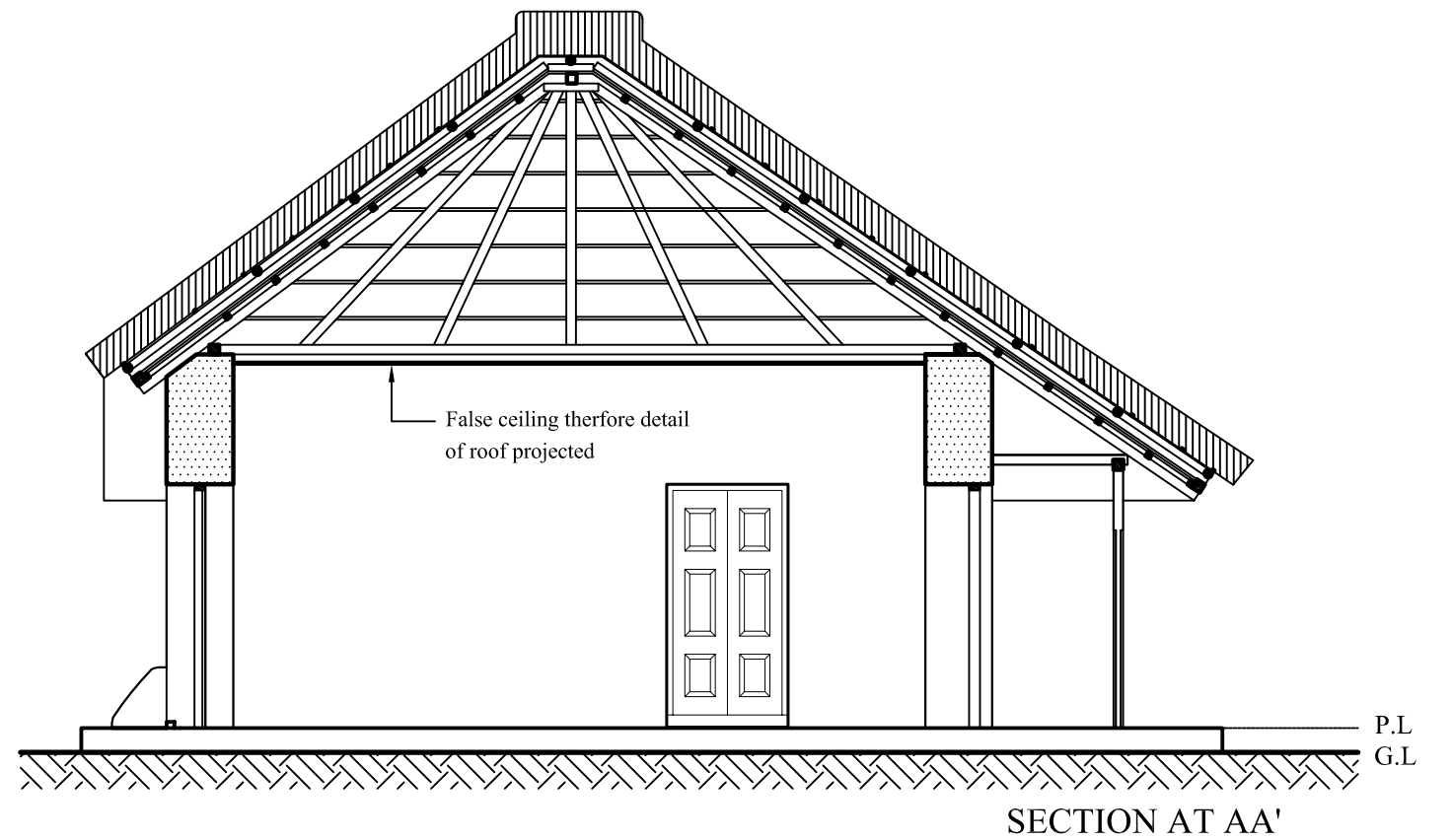
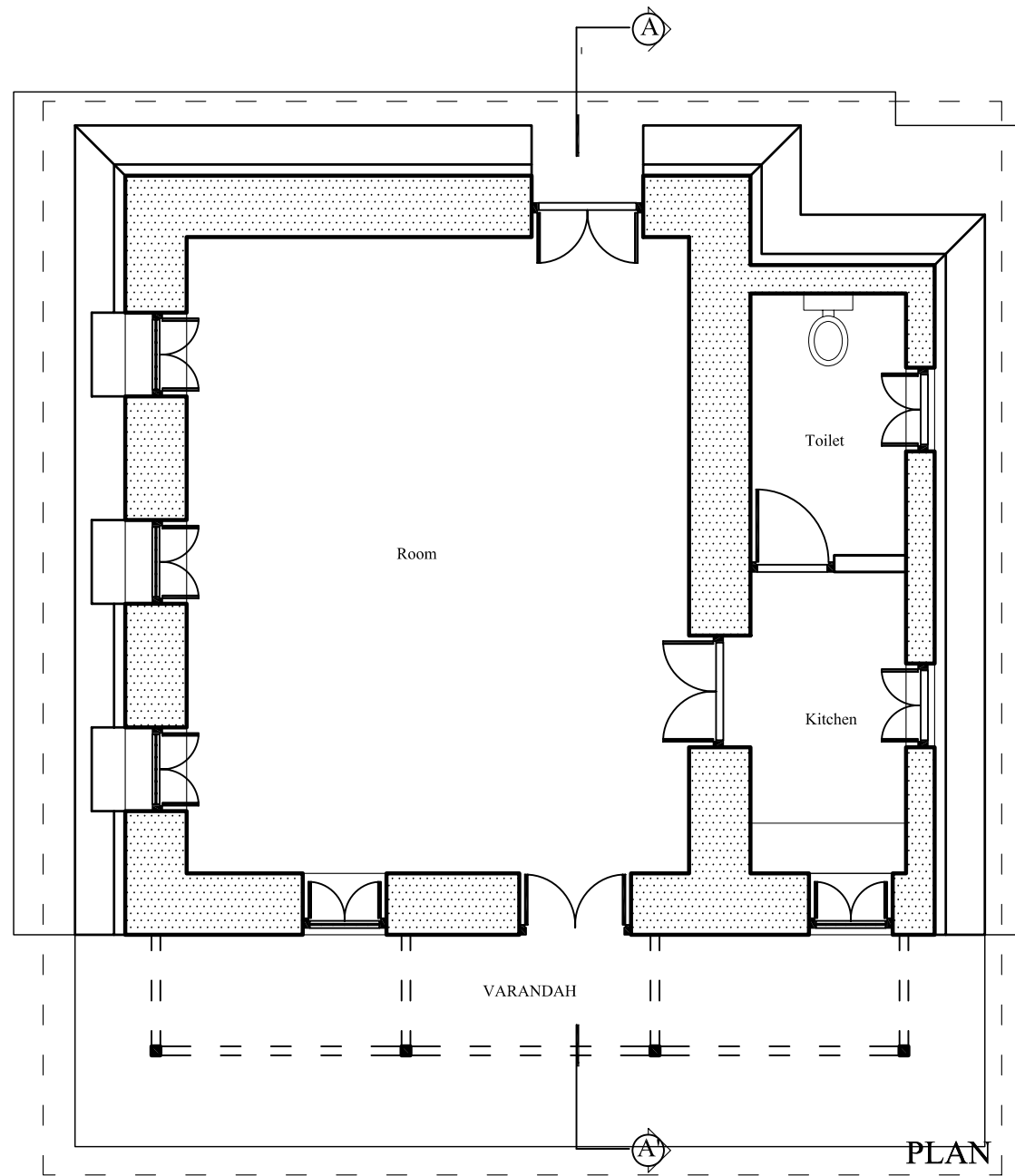

| CORE SITE | DRAWING | | SCALE | | 1:100 | NORTH | PROJECT |
|--|--|---|---------------------------|---------------|-------|-------|---|
| NATUN BARI SHANTINIKETAN, WEST BENGAL | SHEET. TITLE : DRG. NO. : DATE : | PLAN, SECTION GHSM/SHANT/NB/02 02-05-2018 | DRAWN BY : CHECKED BY: | MOUMITA ND | | | <p>SABARMATI ASHRAM PRESERVATION AND MEMORIAL TRUST साबरमती आश्रम प्रिजर्वेशन अँड मेमोरियल ट्रस्ट Gandhi Smarak Sangrahalaya, Gandhi Ashram, Ahmedabad - 380 027 गंधी स्मारक संग्रहालय, गंधी आश्रम, अहमदाबाद - ३८० ०२७ ☎ (O) 27557277 (R) 27556659 Fax: 27560569 Email: mahatma@gandhiashramsabarmati.org</p> |
| | | | | | | | |

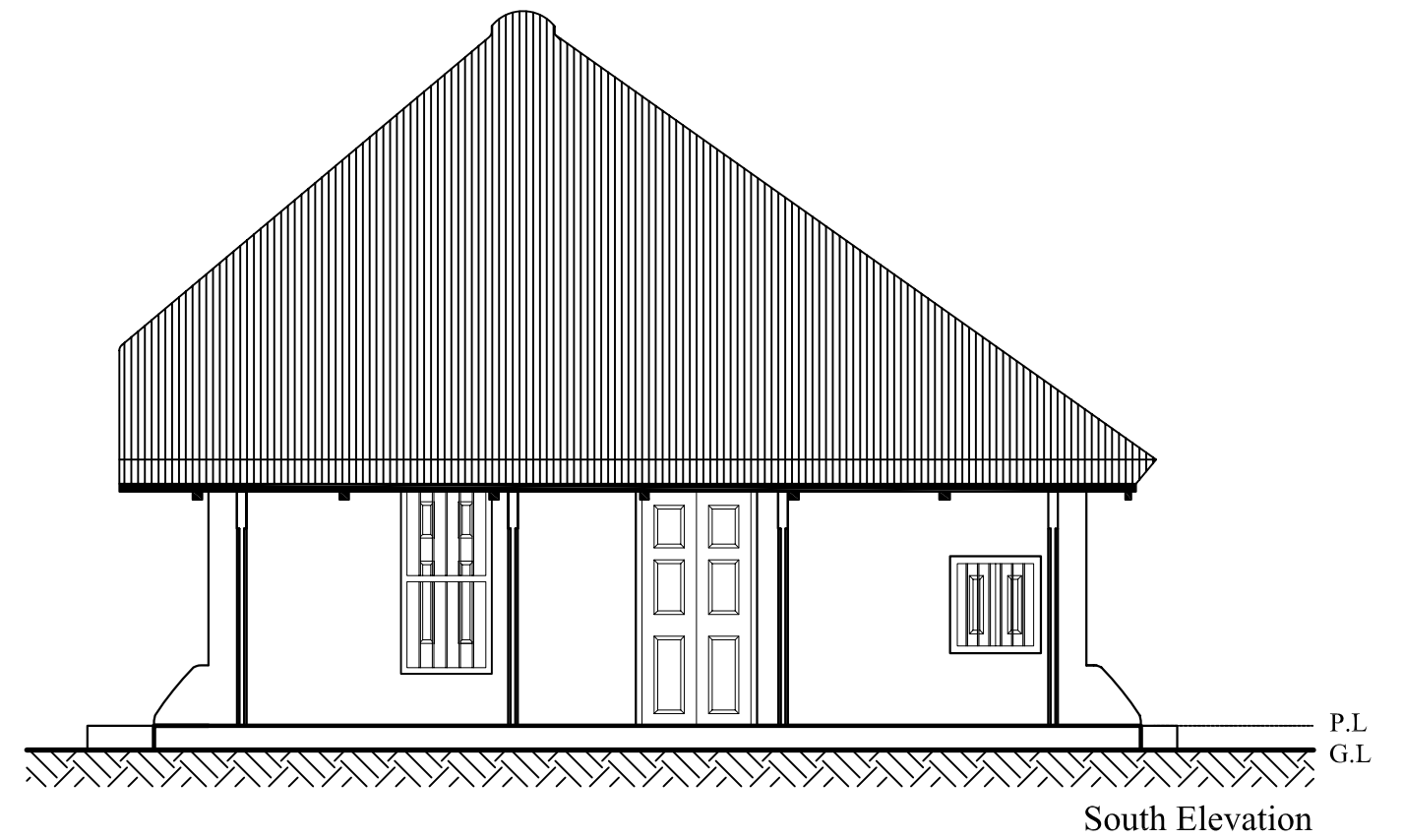
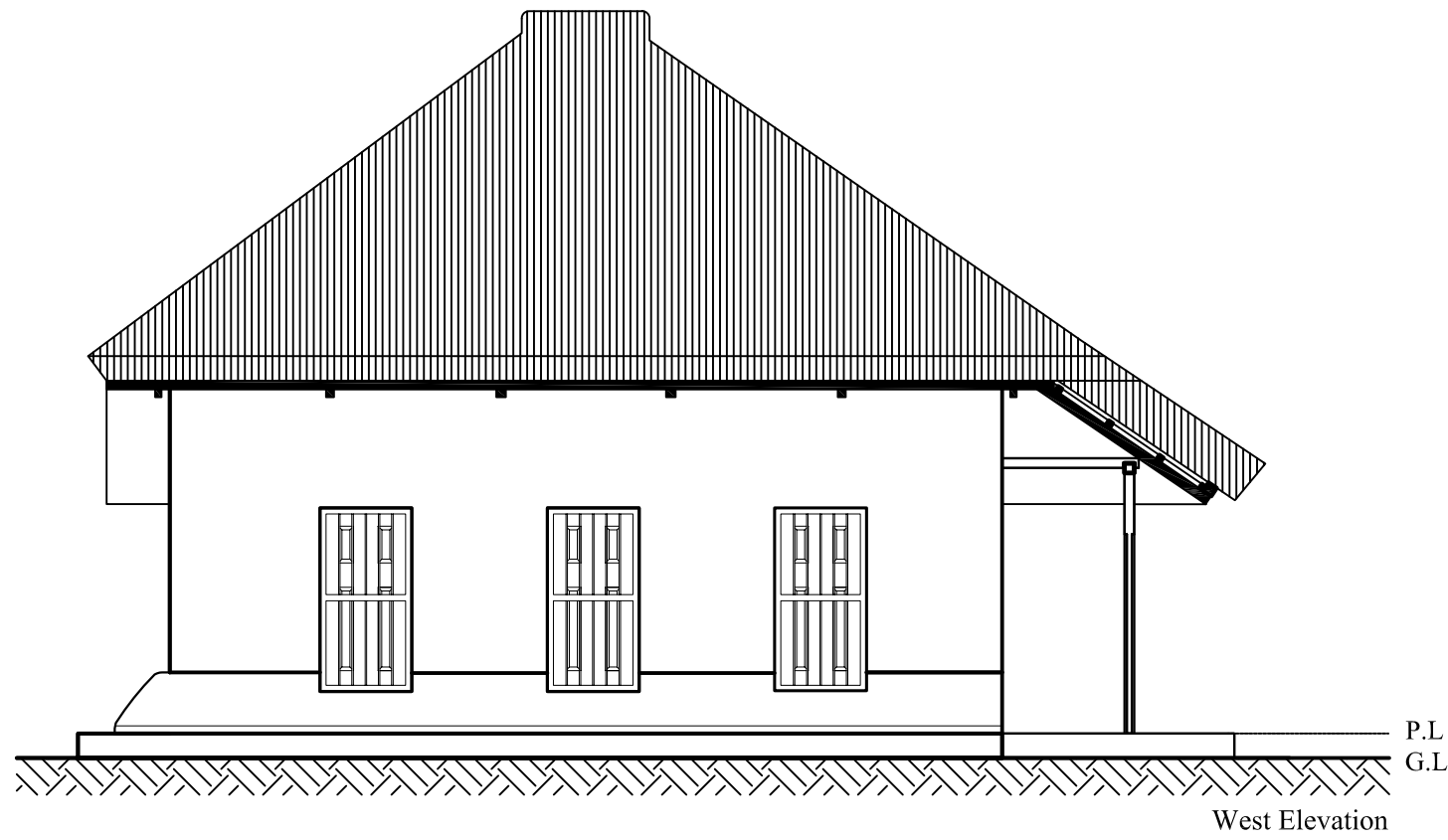
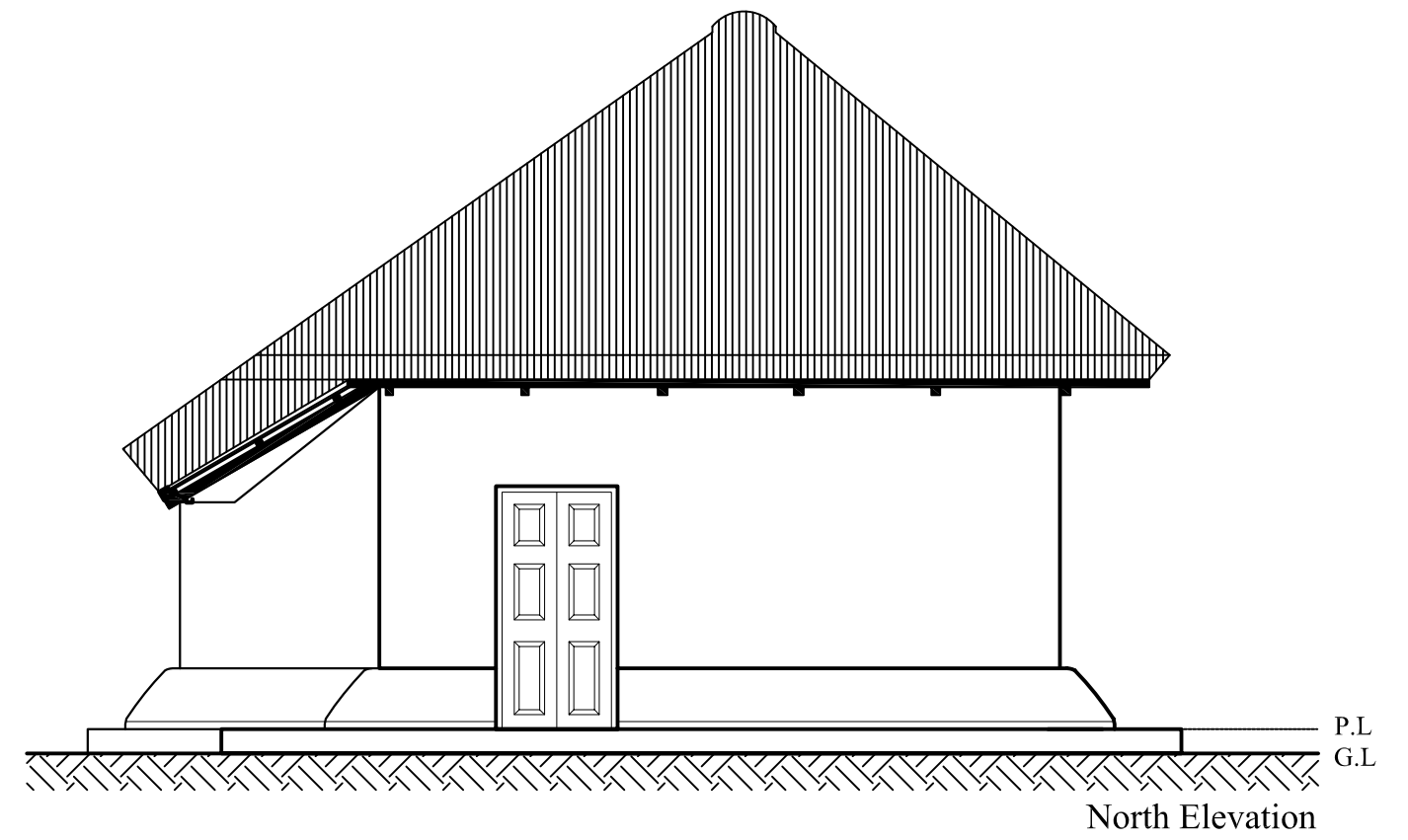
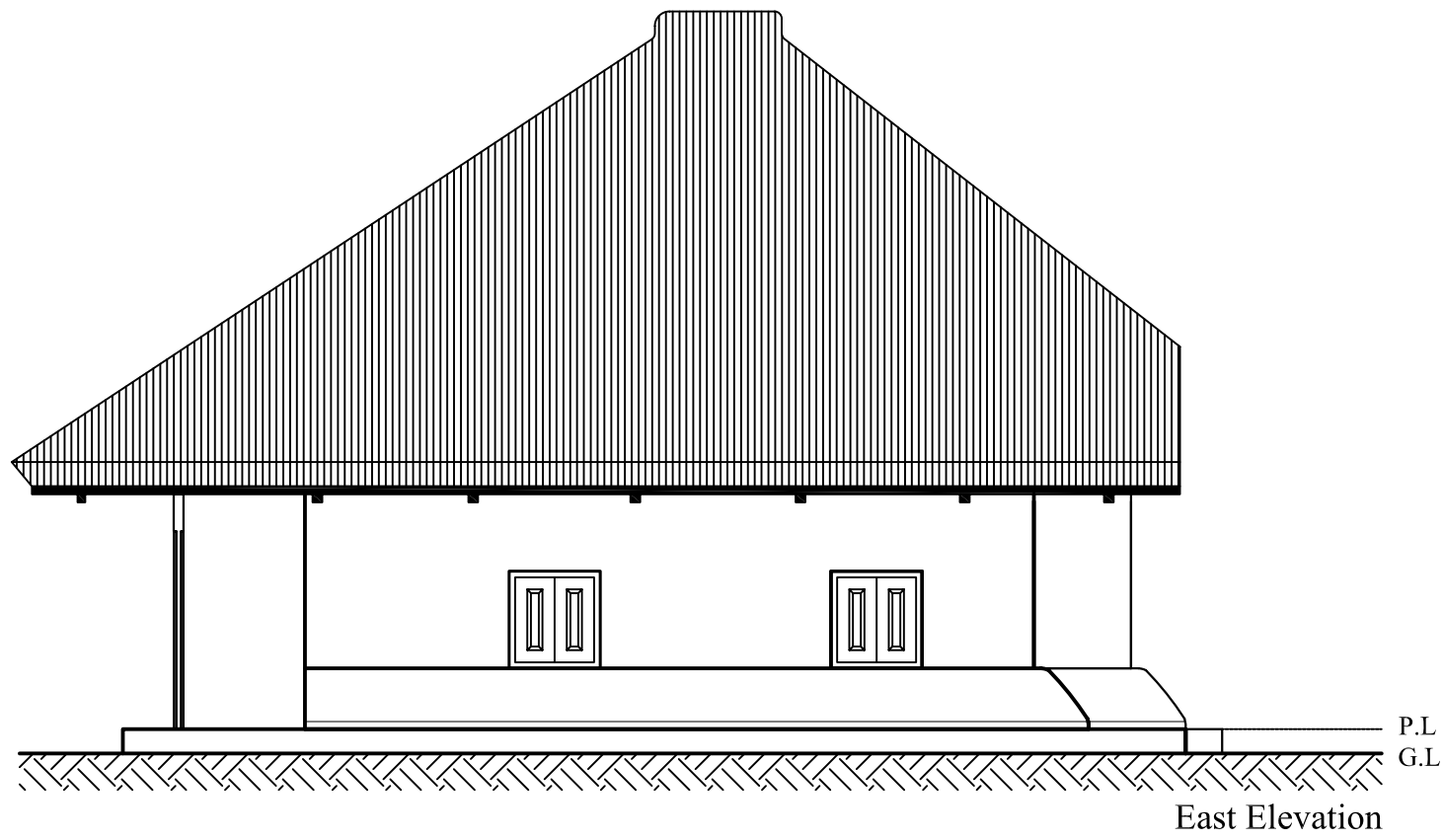

| | | | | | | | | | | | | | | |
|--|--|-----------------------------|--------------------------------|-----------------------|--------------------|-------|------|-------------|-------|-------------|------|-------|-------|---|
| CORE SITE | | DRAWING | | LEGEND | | SCALE | | ORIENTATION | | PROJECT | | | | |
| NATUN BARI SHANTINIKETAN, WEST BENGAL | | SHEET. TITLE : ELEVATION | DRG. NO. : GHSM/SHANT/NB/03 | DRAWN BY : MOUMITA | CHECKED BY : ND | BRICK | WOOD | STEEL | EARTH | THATCH ROOF | CLAY | 1:100 | NORTH |  SABARMATI ASHRAM PRESERVATION AND MEMORIAL TRUST साबरमती आश्रम प्रिजर्वेशन अँड मेमोरियल ट्रस्ट Gandhi Smarak Sangrahalaya, Gandhi Ashram, Ahmedabad - 380 027 गांधी स्मारक संग्रहालय, गांधी आश्रम, अहमदाबाद - ૩૮૦ ૦૨૭ ☎ (O) 27557277 (R) 27556659 Fax: 27560569 Email: mahatma@gandhiashramsabarmati.org |

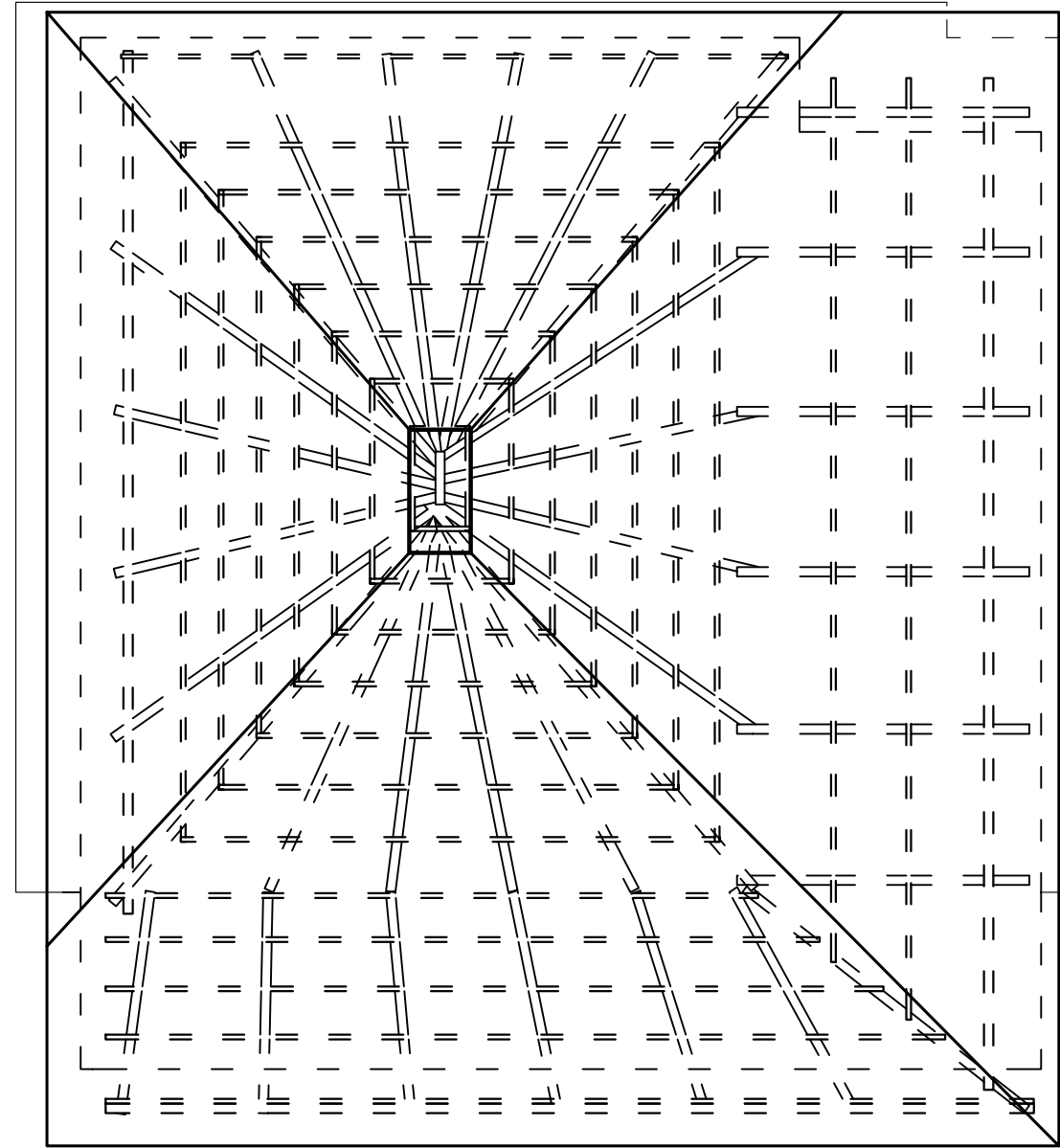

Roof Detail

| | | | | | | | | |
|--|--|---|--|---|-----------------------------|-------------|---------|---|
| CORE SITE | DRAWING | | | SCALE | | 1:100 NORTH | PROJECT | |
| <p>NATUN BARI SHANTINIKETAN, WEST BENGAL</p> | <p>SHEET. TITLE : Roof Details DRG. NO. : GHSM/SHANT/NB/04 DATE : 02-05-2018</p> | <p>DRAWN BY : SUCHISMITA CHECKED BY: ND</p> | | <p>BRICK WOOD STEEL EARTH</p> | <p>THATCH ROOF CLAY</p> | | | <p>SABARMATI ASHRAM PRESERVATION AND MEMORIAL TRUST साबरमती आश्रम प्रिजर्वेशन अँड मेमोरियल ट्रस्ट Gandhi Smarak Sangrahalaya, Gandhi Ashram, Ahmedabad - 380 027 गंधी स्मारक संग्रहालय, गंधी आश्रम, अहमदाबाद - ३८० ०२७ ☎ (O) 27557277 (R) 27556659 Fax: 27560569 Email: mahatma@gandhiashramsabarmati.org</p> |



1. Interior View



2. False Ceiling

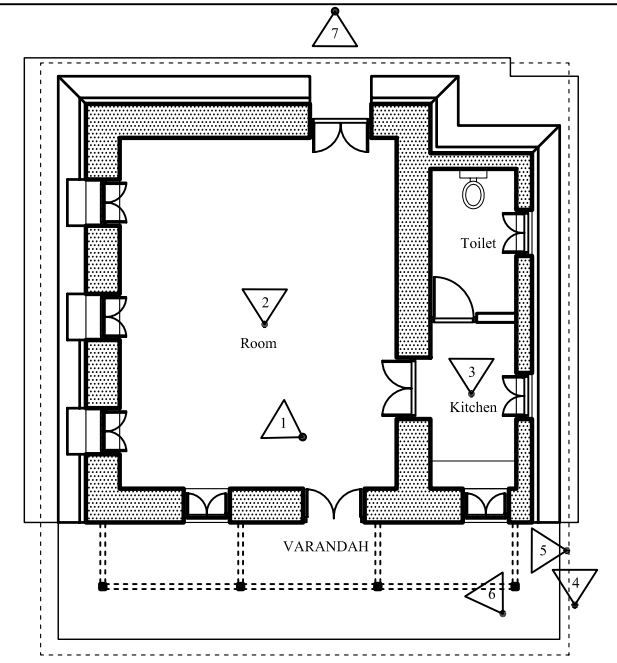

Key Plan



3. Toilet



4. Details of Roof Projection



7. Door Details



5. Details of Roof Projection



6. Door & Window Details

| | | | | | | | | | |
|--|--|--|---|----------------------------|------------------|-------|-------|---------|--|
| CORE SITE | | DRAWING | | SCALE | | 1:100 | NORTH | PROJECT | |
| SHYAMALI SHANTINIKETAN, WEST BENGAL | | SHEET. TITLE : DRG. NO. : DATE : | Photo Documentation GHSM/SHANT/NB/05 18-05-2018 | DRAWN BY : CHECKED BY : | SUCHISMITA ND | | | | <p>SABARMATI ASHRAM PRESERVATION AND MEMORIAL TRUST साबरमती आश्रम प्रिजर्वेशन अँड मेमोरियल ट्रस्ट Gandhi Smarak Sangrahalaya, Gandhi Ashram, Ahmedabad - 380 027 गंधी स्मारक संग्रहालय, गांधी आश्रम, अहमदाबाद - ३८० ०२७ ☎ (O) 27557277 (R) 27556659 Fax: 27560569 Email: mahatma@gandhiashramsabarmati.org</p> |
| | | | | | | | | | |